

TRUMPET 2

ARR. CONNOR GALLAGHER

MERSEY, MERSEY, MERSEY

MIKE SMITH

MODERATE LIGHT ROCK ♩ = 125

10

*mf*

18 **B**

22

26 **C**

Measure 26 (Common Time, C) contains the following notes: G4 (quarter), A4 (quarter), B4 (quarter), A4 (quarter), G4 (quarter), F#4 (quarter), E5 (quarter), D5 (quarter), C5 (half).

30 TONGUE STOP

2

**(D)**

SOLOS - TBN 1ST, TPT 2ND

TRUMPET 2

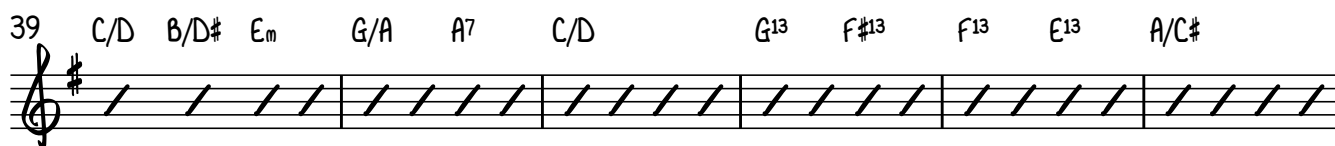
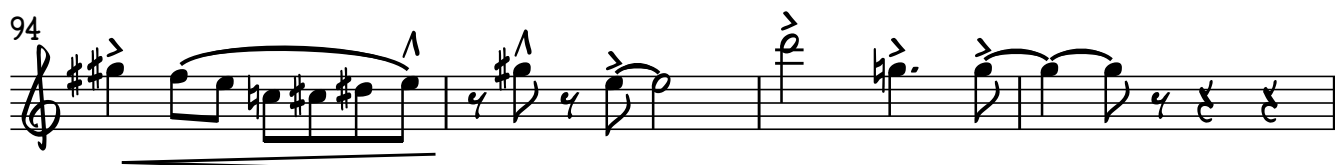
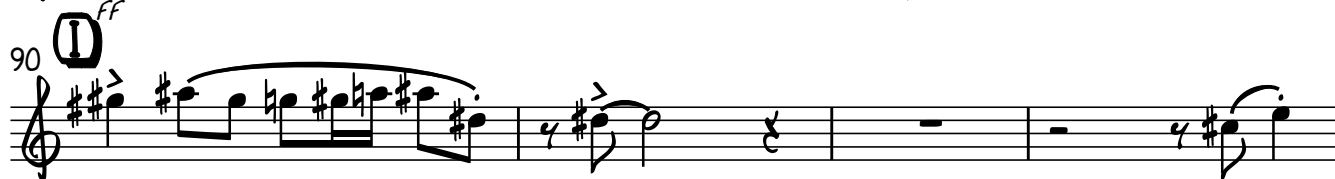
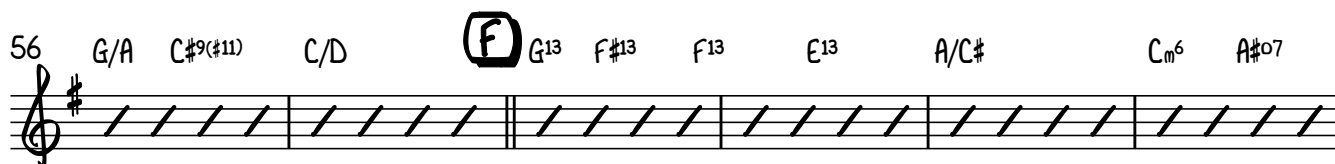
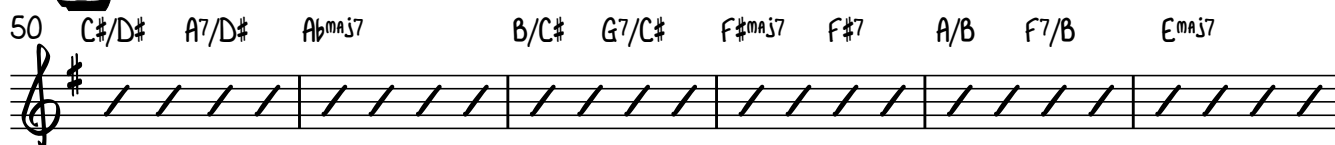
**(E)**

TRUMPET 2

3

3

98-100

*ff*

105

3

106-108

*ff*